

REGAL DOOR-OUTSWING-TRANSOM-2236-VENT  
 OUTSIDE ELEVATION

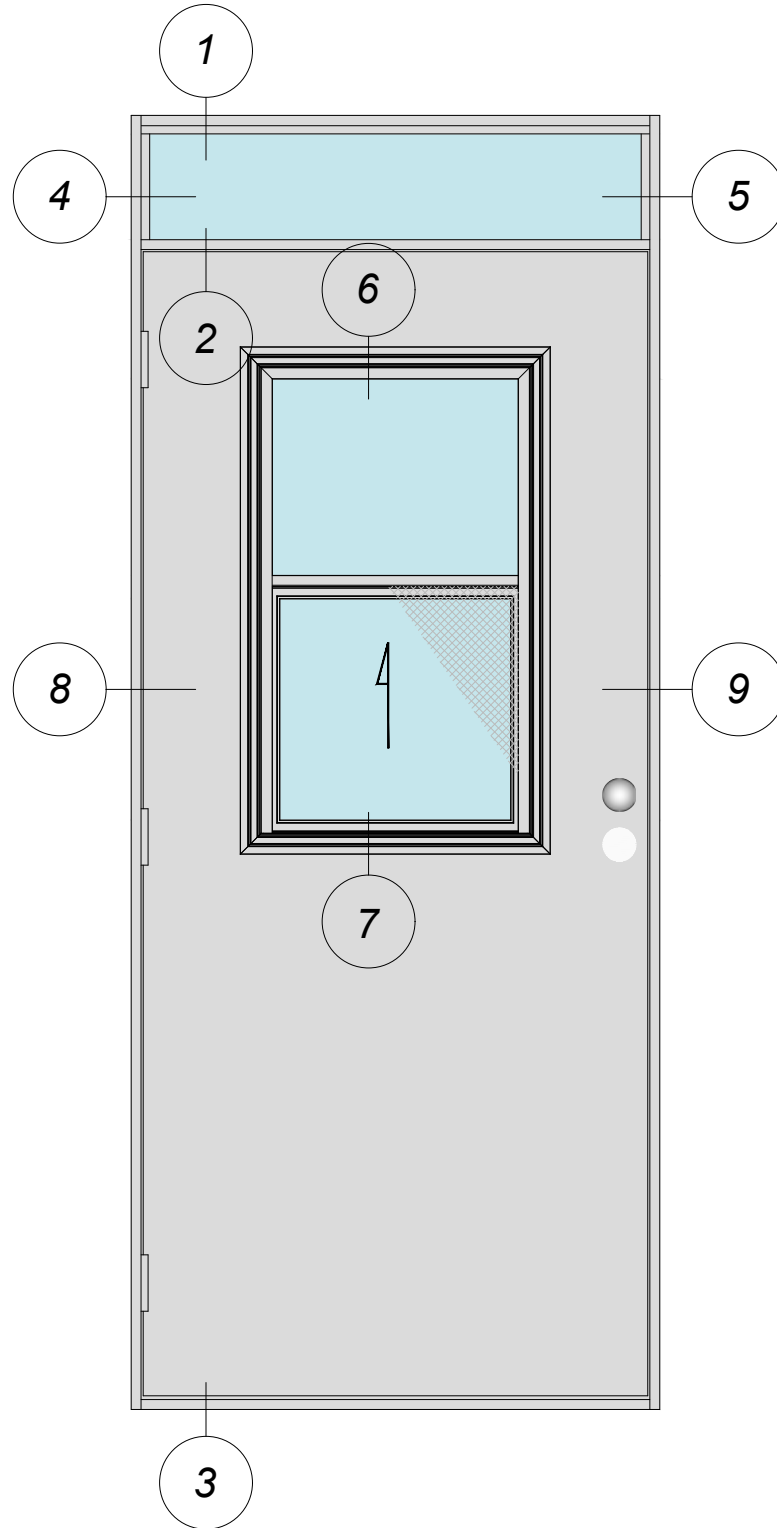

**THERMALLY-BROKEN ALUMINUM FRAME + STEEL INSULATED SLAB**

Manufacturer: Regal Aluminum Windows and Railings

Series: AD-5000

Name: (AD109) Outswing Door & Transom-2236-Vent

Drawing reference: AD109-01

Project: REGAL AD

Drawing Type: Category

Date: 26/11/2020



**REGAL**

177 Drumlin Circle, Concord, ON L4K 3E7  
 T. 905-738-4375 • 1-800-732-3339

regalaluminum.com | sales@regalaluminum.com

# REGAL DOOR-OUTSWING-TRANSOM-2236-VENT

## HEAD, TRANSOM & SILL DETAILS

## VERTICAL SECTION

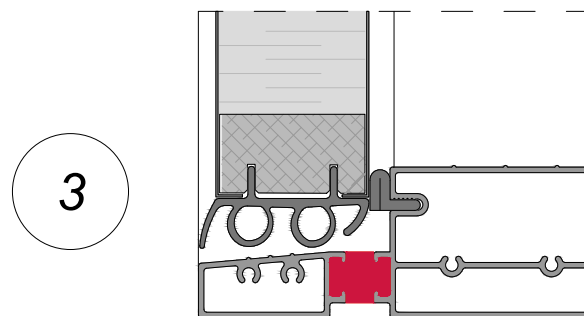
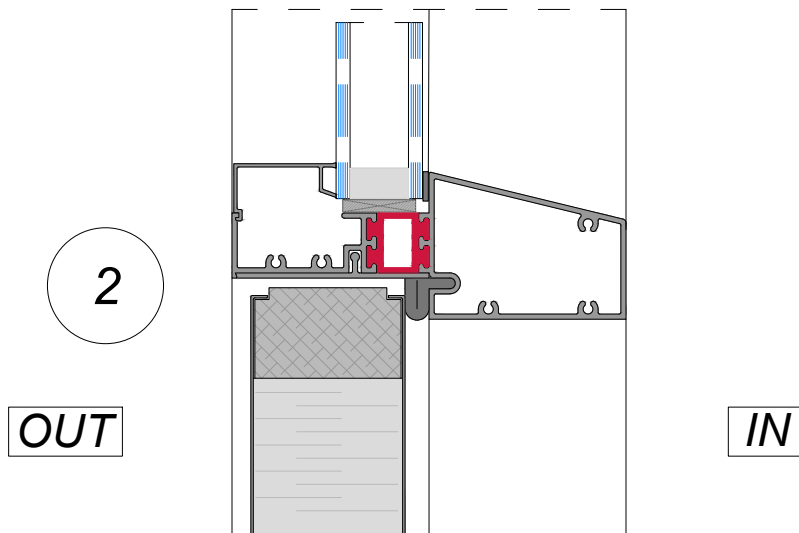
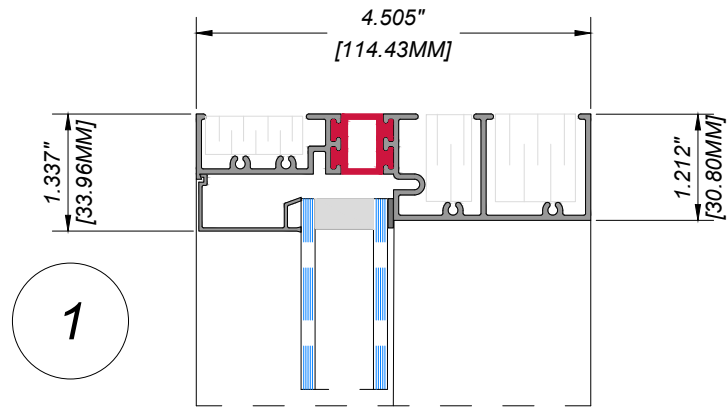

### THERMALLY-BROKEN ALUMINUM FRAME + STEEL INSULATED SLAB

Manufacturer: Regal Aluminum Windows and Railings

Series: AD-5000

Name: (AD109) Outswing Door & Transom-2236-Vent

Drawing reference: AD109-02

Project: REGAL AD

Drawing Type: Category

Date: 26/11/2020



177 Drumlin Circle, Concord, ON L4K 3E7  
T. 905-738-4375 • 1-800-732-3339

regalaluminum.com | sales@regalaluminum.com

# REGAL DOOR-OUTSWING-TRANSOM-2236-VENT

## TRANSOM SASH DETAILS

HORIZONTAL  
SECTION

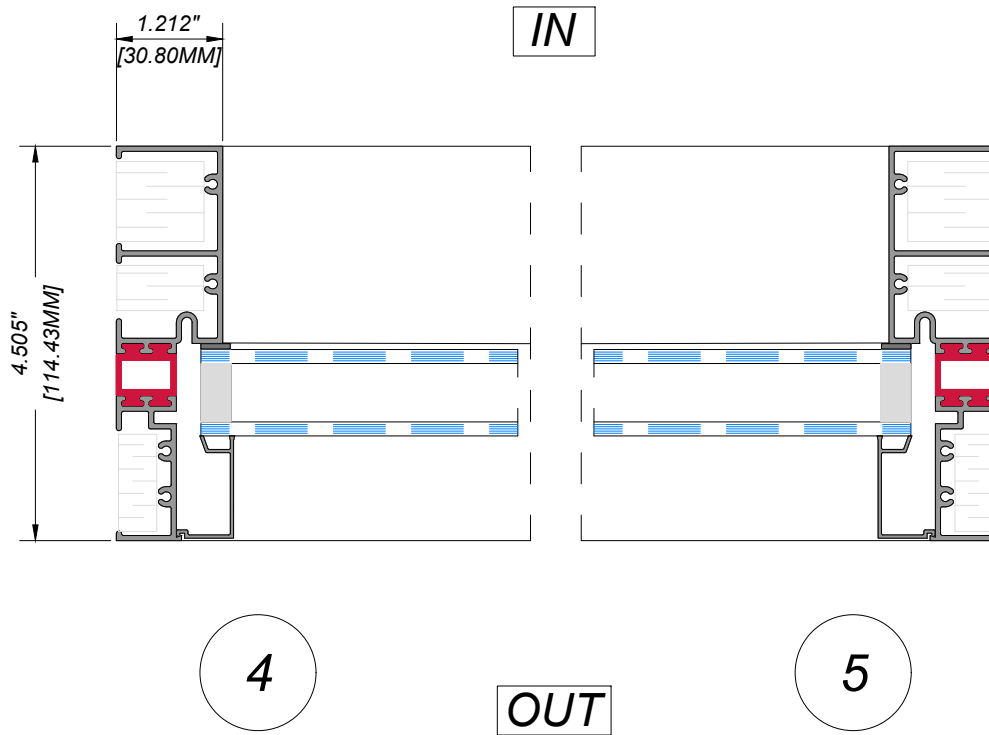

### THERMALLY-BROKEN ALUMINUM FRAME + STEEL INSULATED SLAB

Manufacturer: Regal Aluminum Windows and Railings

Series: AD-5000

Name: (AD109) Outswing Door & Transom-2236-Vent

Drawing reference: AD109-03

Project: REGAL AD

Drawing Type: Category

Date: 26/11/2020



177 Drumlin Circle, Concord, ON L4K 3E7  
T. 905-738-4375 • 1-800-732-3339

[regalaluminum.com](http://regalaluminum.com) | [sales@regalaluminum.com](mailto:sales@regalaluminum.com)

# REGAL DOOR-OUTSWING-TRANSOM-2236-VENT

## VENT FRAME DETAILS

VERTICAL  
SECTION

6

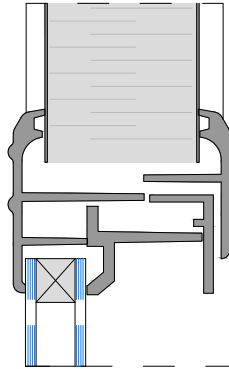

OUT

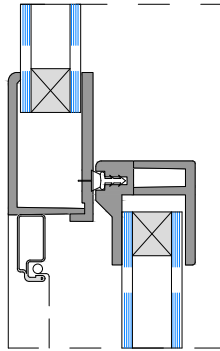

IN

7

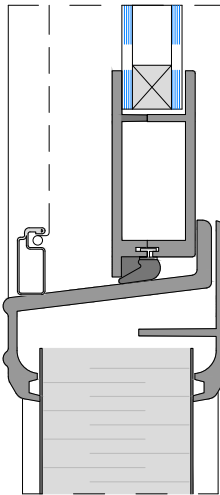

### THERMALLY-BROKEN ALUMINUM FRAME + STEEL INSULATED SLAB

Manufacturer: Regal Aluminum Windows and Railings

Series: AD-5000

Project: REGAL AD

Name: (AD109) Outswing Door & Transom-2236-Vent

Drawing Type: Category

Drawing reference: AD109-04

Date: 26/11/2020



**REGAL**

177 Drumlin Circle, Concord, ON L4K 3E7  
T. 905-738-4375 • 1-800-732-3339

regalaluminum.com | sales@regalaluminum.com

# REGAL DOOR-OUTSWING-TRANSOM-2236-VENT

## JAMB DOOR DETAILS

## HORIZONTAL SECTION

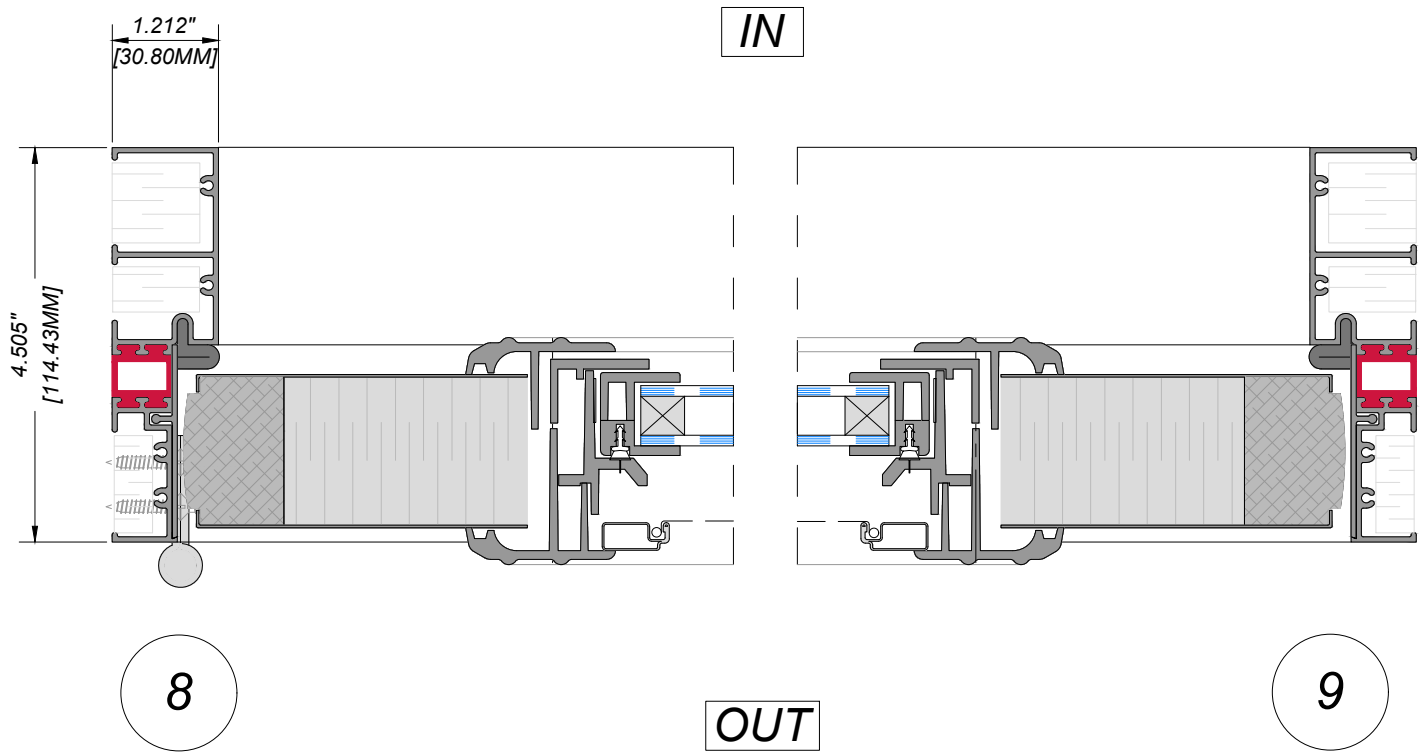

### THERMALLY-BROKEN ALUMINUM FRAME + STEEL INSULATED SLAB

Manufacturer: Regal Aluminum Windows and Railings

Series: AD-5000

Name: (AD109) Outswing Door & Transom-2236-Vent

Drawing reference: AD109-05

Project: REGAL AD

Drawing Type: Category

Date: 26/11/2020



177 Drumlin Circle, Concord, ON L4K 3E7  
T. 905-738-4375 • 1-800-732-3339

[regalaluminum.com](http://regalaluminum.com) | [sales@regalaluminum.com](mailto:sales@regalaluminum.com)